

**Directions:**

**Print on card stock.**

Cut out around the box.  
fold where you see all black lines.  
fold in all small tabs.  
glue or use double sided sticky tape, all "white"  
tabs to the inside of the box.

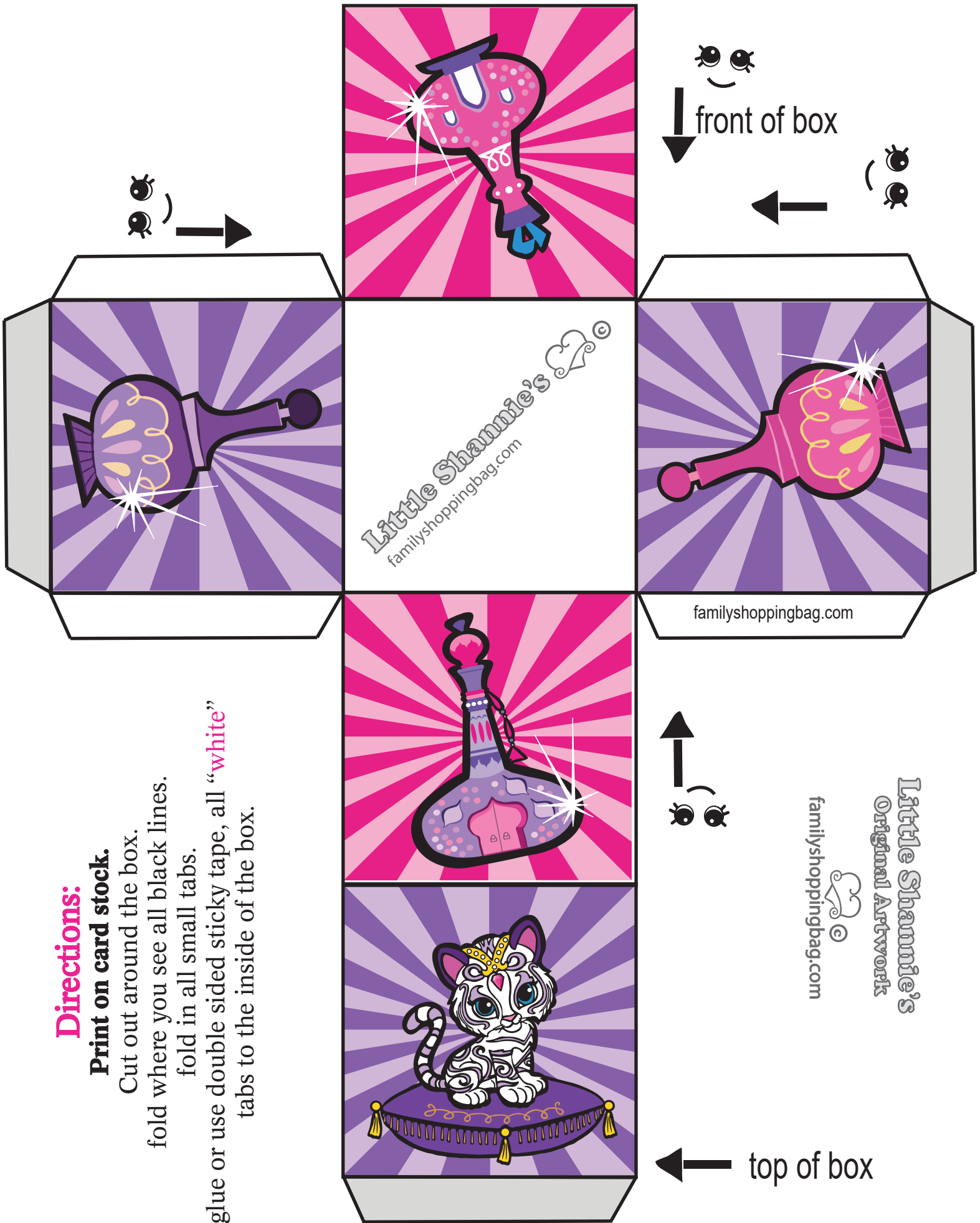

Little Shammie's  
familyshoppingbag.com

familyshoppingbag.com

familyshoppingbag.com  
Little Shammie's  
Original Artwork



top of box

